Moosters Onyx Dior

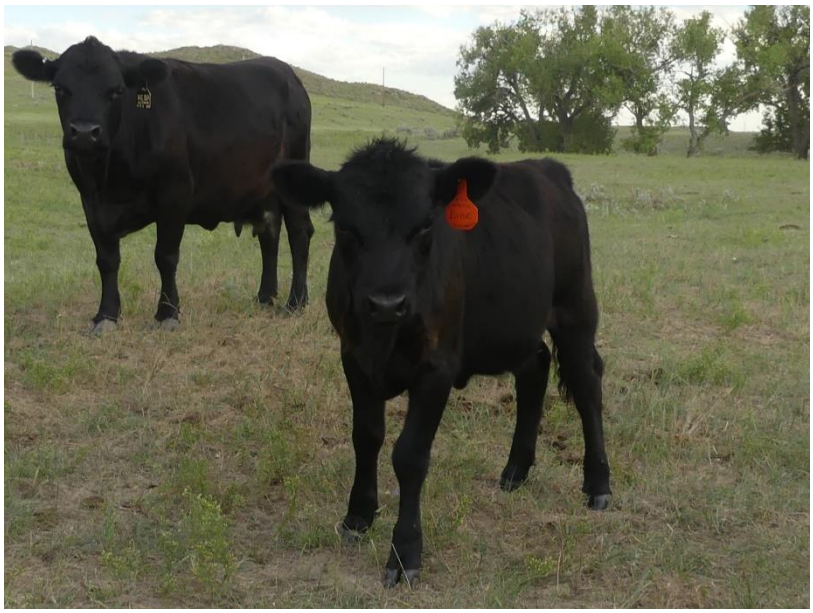

ADCA # 045723

Born March 16, 2019

Black, carries at least one copy of E+ red

Homozygous polled

PHA and chondro free; parent verified at UC Davis

A2A2

Sire: Moosters Red Rover

Dam: Glenn Land Ms Onyx Echo

$1600

Dior, shown above with her granddam, Reba, is simply a pretty heifer. She's inherited a trusting temperament from her sire's side (along with a copy of the E+ red for potential future reds). Dior, being homozygous, will never produce an offspring with horns. She's going to be a compact and wide cow.

In the meadow with her dam

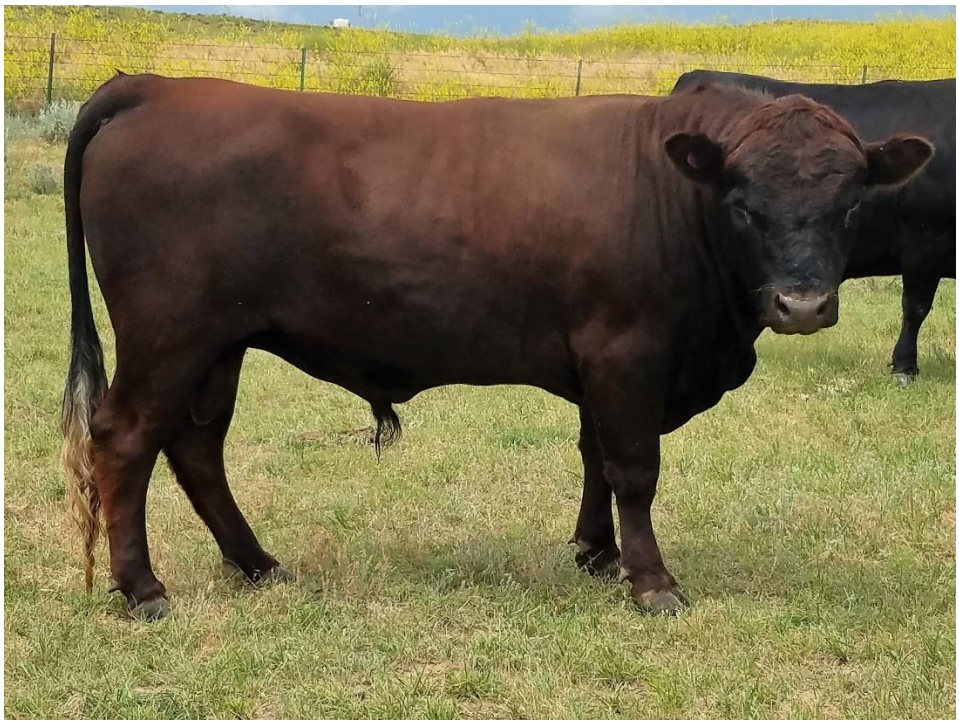

Her sire, Moosters Red Rover